

Harp

PRAIRIE MUSIC

To Donald Erb

William Grosvenor Neil

Allegro (♩ = 80)

1-2]

8

13

A

15-21]

23

B

16

16

[24-39]

40

f

C

41

ff

gliss.

l.v.

f

3 3

45

3 3 6

2

2

[47-48]

ff

49

gliss.

f

l.v.

2

2

[50-51]

similie

l.v.

53

l.v.

56

l.v.

2

2

[57-58]

59

63

D

ff *gliss.* *l.v.*

65 *gliss.*

67 *similie* *f*

69

70

4

4

[71-74]

E

75 *ff* *gliss.* *l.v.* *gliss.* *l.v.*

100

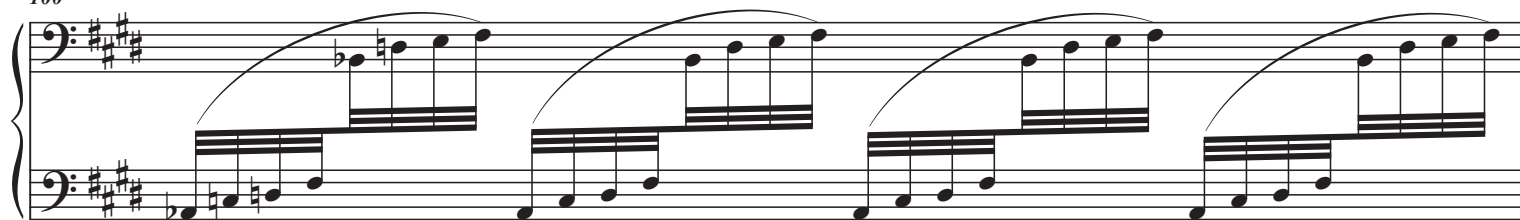

101

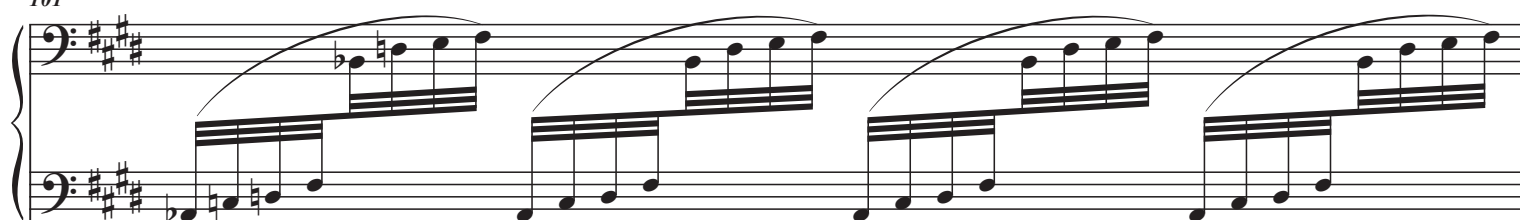

102

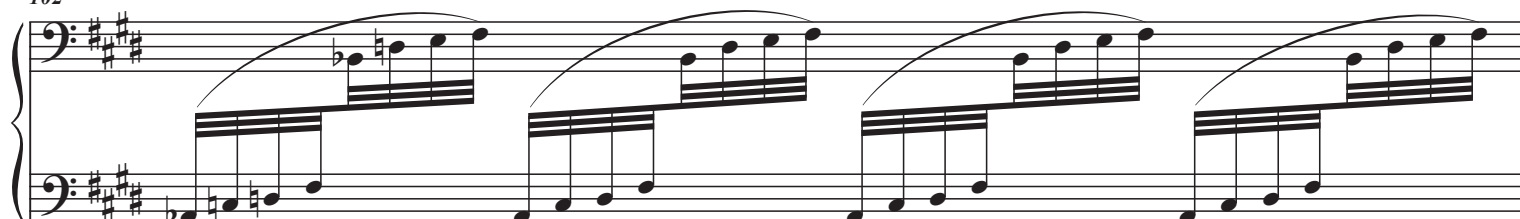

103

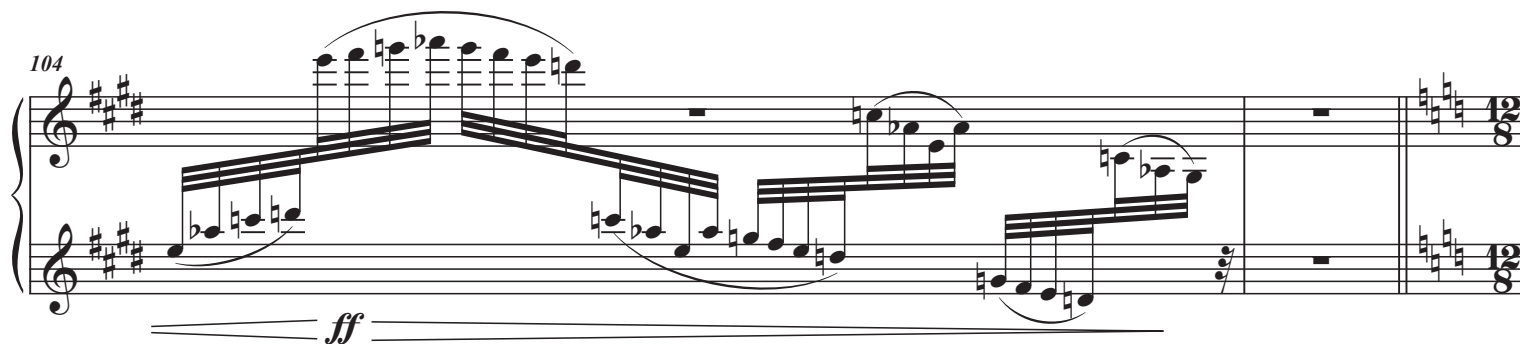

104

**I** Andante (♩ = 60)

106

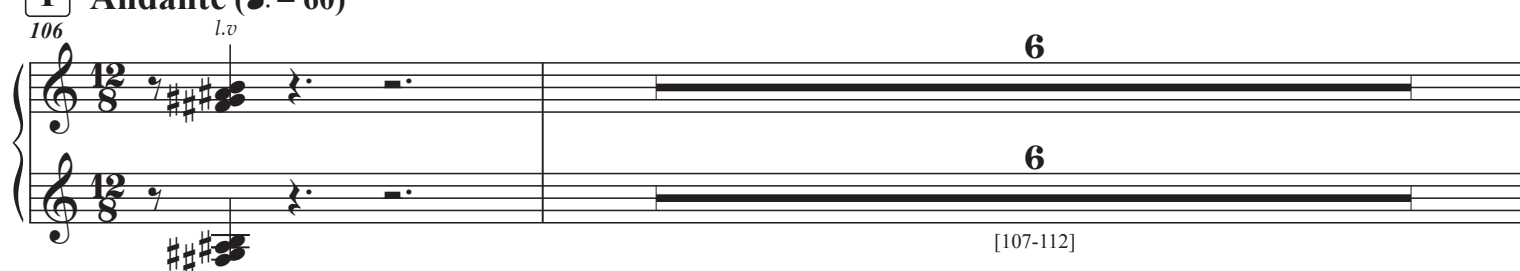

[107-112]

113

mp *gliss.* *l.v.* **2** **2** [115-116]

117

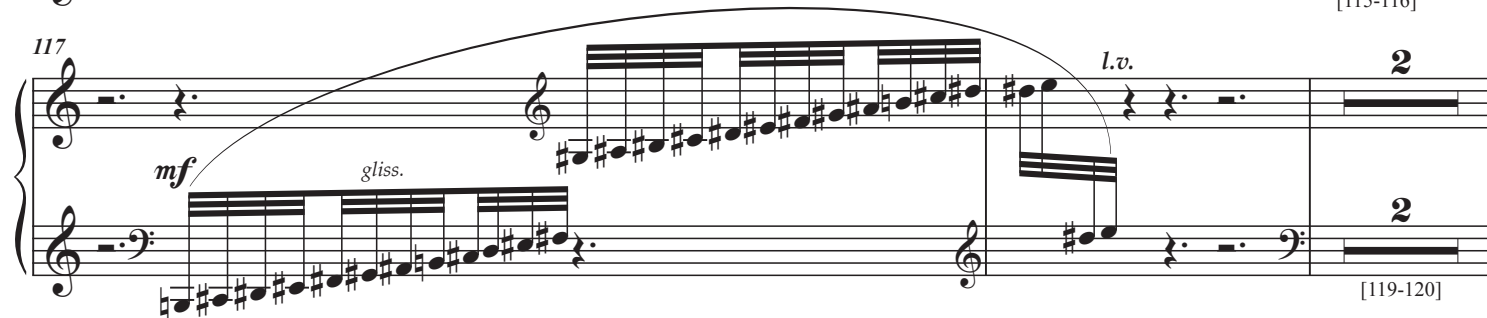

mf *gliss.* *l.v.* **2** **2** [119-120]

121

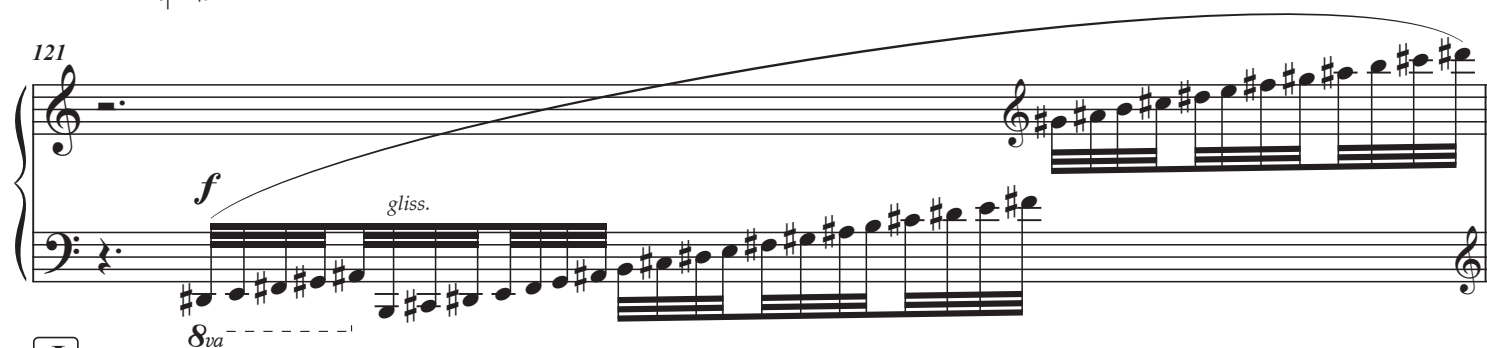

f *gliss.* **2** **2** 8va

J 122

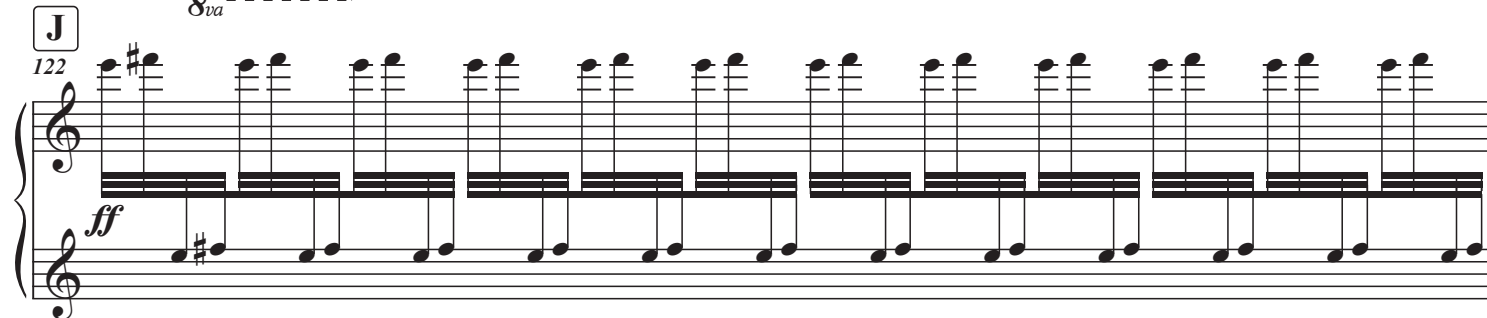

ff

123

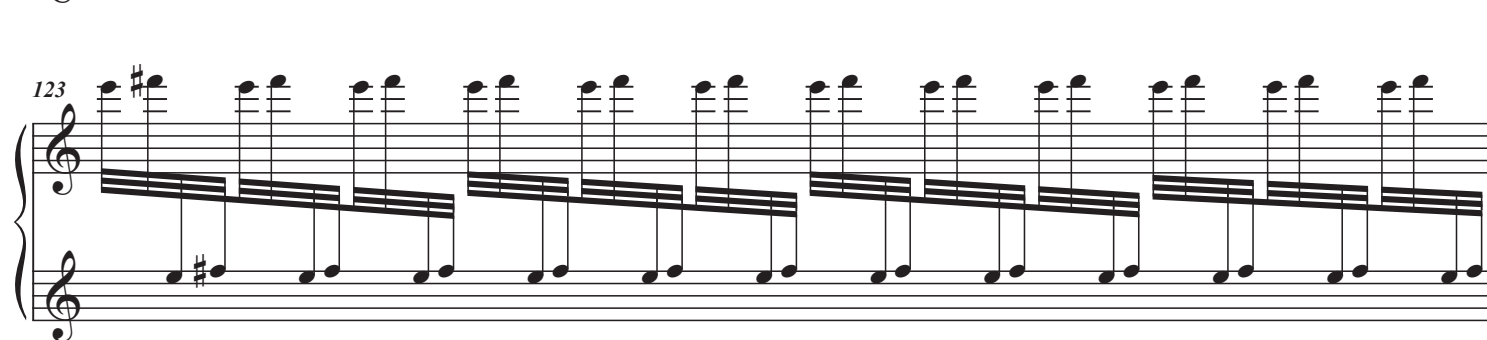

124

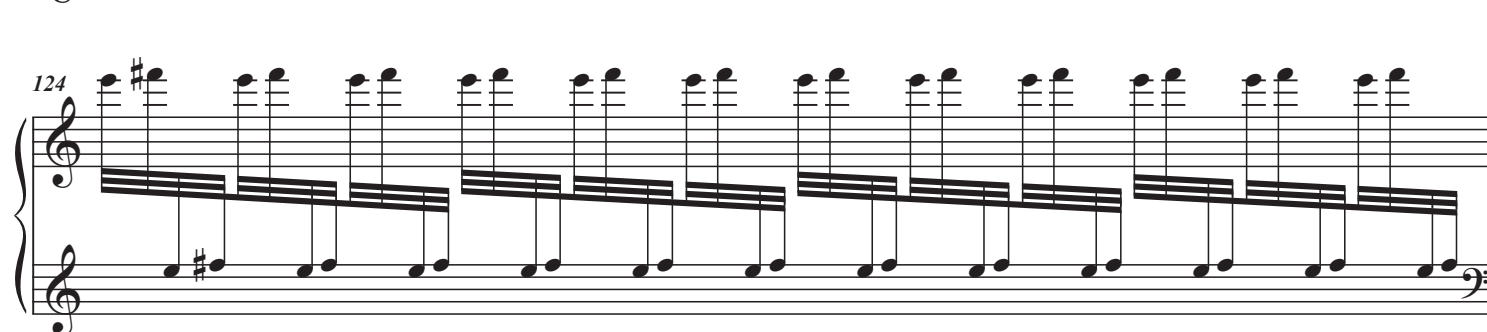

165

gliss.

l.v.

8^{vb}

5

D C B \flat / E F \sharp G A \flat

5

[166-170]

6

N

172

f

175

179

l.v.

mf

8

8

[184-191]

pp